

STATE OF TENNESSEE
 COUNTY OF KNOX
 I, the undersigned, being duly qualified and sworn, do hereby certify that the foregoing plat is a true and correct copy of the original as shown on file in the office of the County Clerk of the County of Knox, Tennessee.

DATE: 8-14-08 BY: Sandy Dobb
 SIGNATURE: [Signature]

DATE: 8-14-08 BY: Sandy Dobb
 SIGNATURE: [Signature]

DATE: 8-14-08 BY: Sandy Dobb
 SIGNATURE: [Signature]

DATE: 8-14-08 BY: Sandy Dobb
 SIGNATURE: [Signature]

DATE: 8-14-08 BY: Sandy Dobb
 SIGNATURE: [Signature]

DATE: 8-14-08 BY: Sandy Dobb
 SIGNATURE: [Signature]

DATE: 8-14-08 BY: Sandy Dobb
 SIGNATURE: [Signature]

DATE: 8-14-08 BY: Sandy Dobb
 SIGNATURE: [Signature]

DATE: 8-14-08 BY: Sandy Dobb
 SIGNATURE: [Signature]

DATE: 8-14-08 BY: Sandy Dobb
 SIGNATURE: [Signature]

DATE: 8-14-08 BY: Sandy Dobb
 SIGNATURE: [Signature]

DATE: 8-14-08 BY: Sandy Dobb
 SIGNATURE: [Signature]

DATE: 8-14-08 BY: Sandy Dobb
 SIGNATURE: [Signature]

DATE: 8-14-08 BY: Sandy Dobb
 SIGNATURE: [Signature]

DATE: 8-14-08 BY: Sandy Dobb
 SIGNATURE: [Signature]

DATE: 8-14-08 BY: Sandy Dobb
 SIGNATURE: [Signature]

DATE: 8-14-08 BY: Sandy Dobb
 SIGNATURE: [Signature]

DATE: 8-14-08 BY: Sandy Dobb
 SIGNATURE: [Signature]

DATE: 8-14-08 BY: Sandy Dobb
 SIGNATURE: [Signature]

DATE: 8-14-08 BY: Sandy Dobb
 SIGNATURE: [Signature]

DATE: 8-14-08 BY: Sandy Dobb
 SIGNATURE: [Signature]

DATE: 8-14-08 BY: Sandy Dobb
 SIGNATURE: [Signature]

DATE: 8-14-08 BY: Sandy Dobb
 SIGNATURE: [Signature]

DATE: 8-14-08 BY: Sandy Dobb
 SIGNATURE: [Signature]

DATE: 8-14-08 BY: Sandy Dobb
 SIGNATURE: [Signature]

DATE: 8-14-08 BY: Sandy Dobb
 SIGNATURE: [Signature]

DATE: 8-14-08 BY: Sandy Dobb
 SIGNATURE: [Signature]

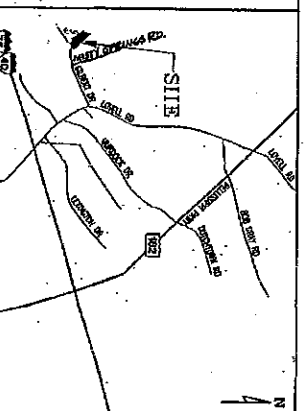
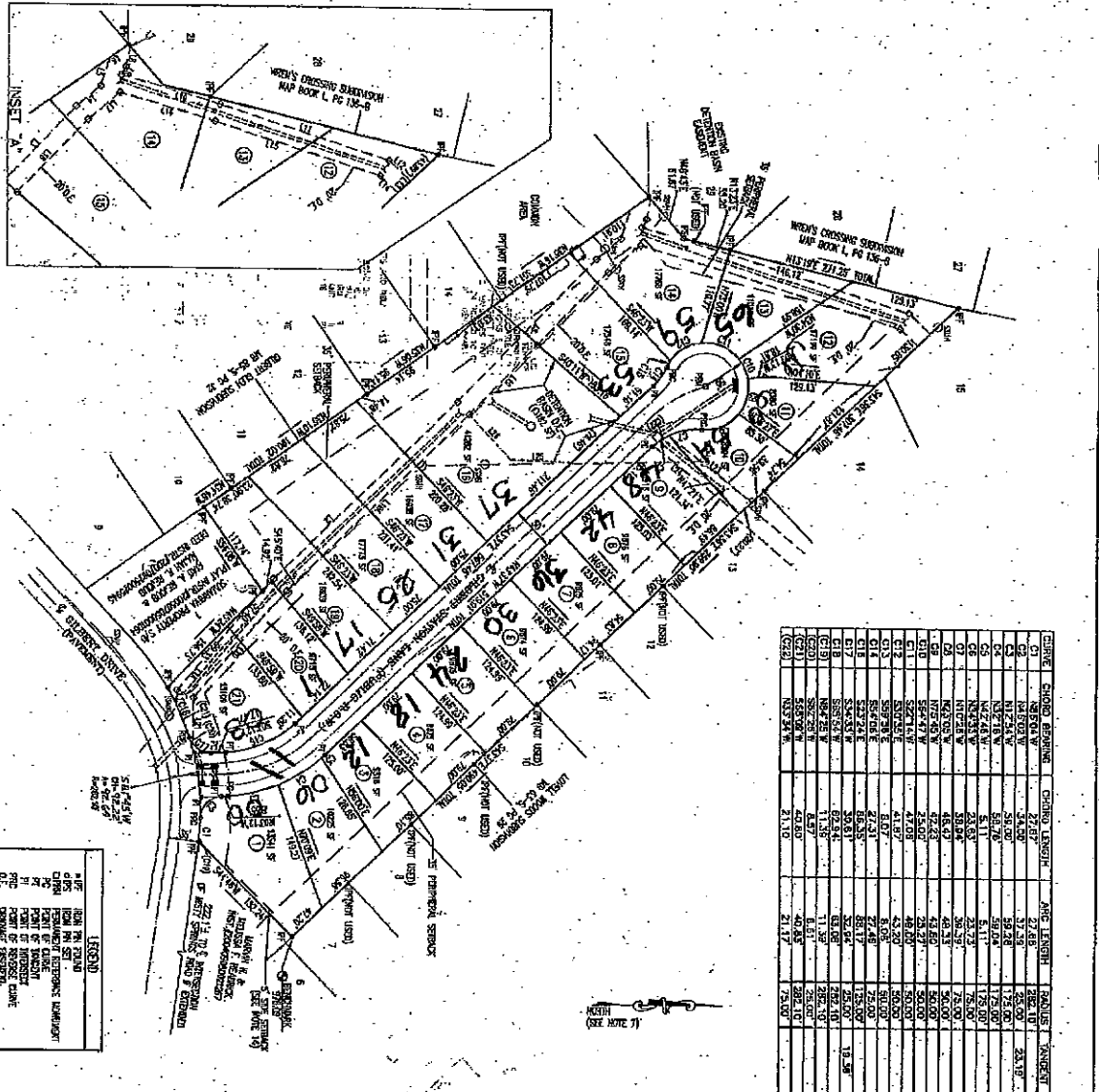

Not to Scale

1. THIS SUBDIVISION IS CONTROLLED BY THE FOLLOWING:
2. THIS SUBDIVISION IS CONTROLLED BY THE FOLLOWING:
3. THIS SUBDIVISION IS CONTROLLED BY THE FOLLOWING:
4. THIS SUBDIVISION IS CONTROLLED BY THE FOLLOWING:
5. THIS SUBDIVISION IS CONTROLLED BY THE FOLLOWING:
6. THIS SUBDIVISION IS CONTROLLED BY THE FOLLOWING:
7. THIS SUBDIVISION IS CONTROLLED BY THE FOLLOWING:
8. THIS SUBDIVISION IS CONTROLLED BY THE FOLLOWING:
9. THIS SUBDIVISION IS CONTROLLED BY THE FOLLOWING:
10. THIS SUBDIVISION IS CONTROLLED BY THE FOLLOWING:
11. THIS SUBDIVISION IS CONTROLLED BY THE FOLLOWING:
12. THIS SUBDIVISION IS CONTROLLED BY THE FOLLOWING:
13. THIS SUBDIVISION IS CONTROLLED BY THE FOLLOWING:
14. THIS SUBDIVISION IS CONTROLLED BY THE FOLLOWING:

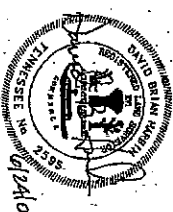

OWNER/DEVELOPER:
 THOMAS C. BERTLER
 P.O. BOX 231513
 KNOXVILLE, TENNESSEE 37932
 PHONE: (865) 986-0650

OWNER/DEVELOPER:
 THOMAS C. BERTLER
 P.O. BOX 231513
 KNOXVILLE, TENNESSEE 37932
 PHONE: (865) 986-0650

OWNER/DEVELOPER:
 THOMAS C. BERTLER
 P.O. BOX 231513
 KNOXVILLE, TENNESSEE 37932
 PHONE: (865) 986-0650

3021

24401-FF